PAN Logic

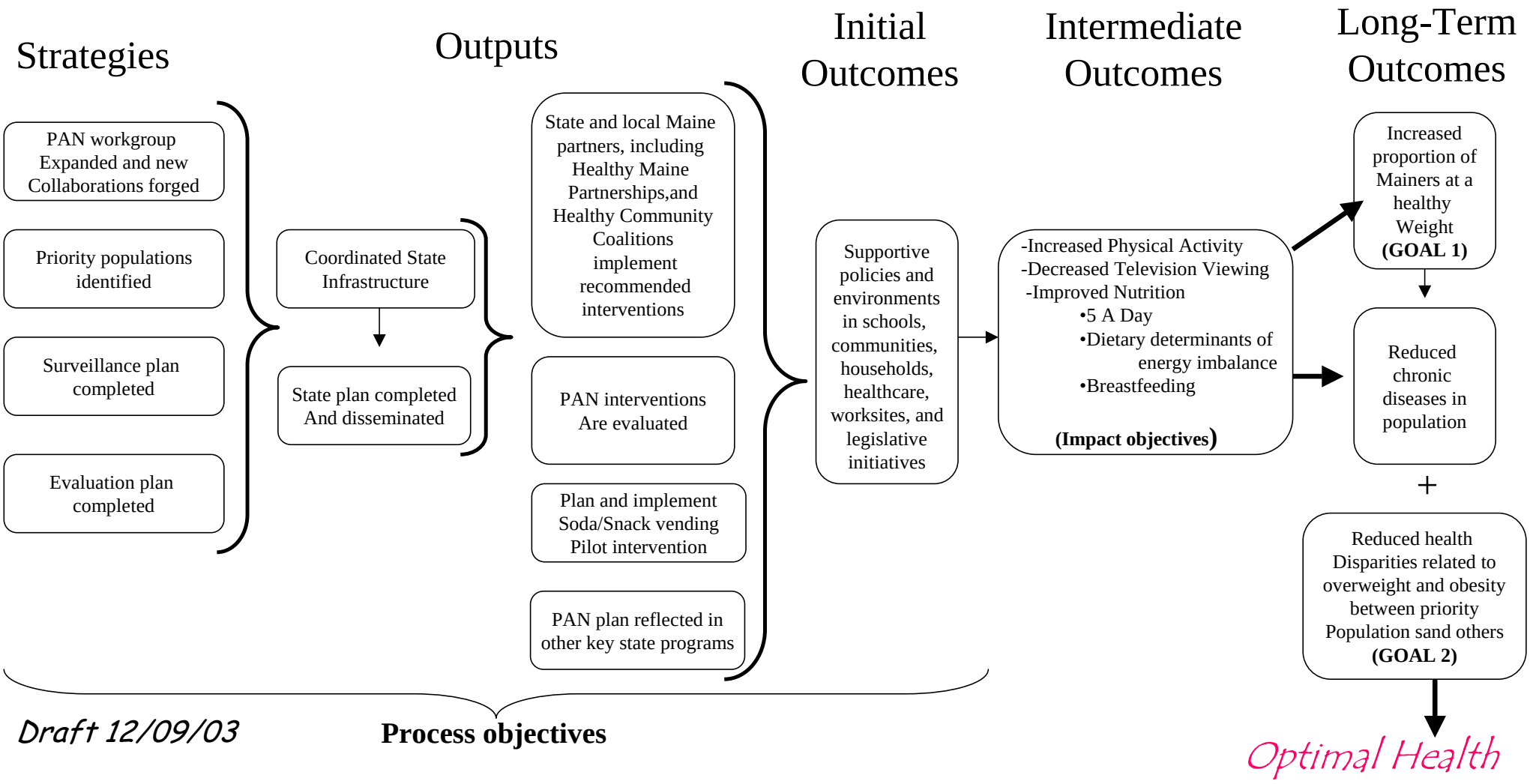
Strategies
Outputs
Initial Outcomes
Intermediate Outcomes
Long-Term Outcomes
PAN workgroup Expanded and new Collaborations forged
Priority populations identified
Surveillance plan completed
Evaluation plan completed
Coordinated State Infrastructure
State plan completed And disseminated
State and local Maine partners, including Healthy Maine Partnerships,and Healthy Community Coalitions implement recommended interventions
PAN interventions Are evaluated
Plan and implement Soda/Snack vending Pilot intervention
PAN plan reflected in other key state programs
Supportive policies and environments in schools, communities, households, healthcare, worksites, and legislative initiatives
-Increased Physical Activity
-Decreased Television Viewing
-Improved Nutrition
•5 A Day
•Dietary determinants of energy imbalance
•Breastfeeding
(Impact objectives)
Increased proportion of Mainers at a healthy Weight (GOAL 1)
Reduced chronic diseases in population
+
Reduced health Disparities related to overweight and obesity between priority Population sand others (GOAL 2)
Optimal Health
Process objectives
Draft 12/09/03